

4WA9 - Port Orchard

47.4323175, -122.6679133

⚠ This is a snapshot of 4WA9 as of **2025-01-27**. The information here may be outdated.

[View live page](#)

[Update content pack](#)

✈ Airport Statistics

📍 Location: Port Orchard, WA

📏 Elevation: 370ft

📖 Sectional: Seattle

🎂 Activation date: Feb 1946

⛽ Fuel: None

🛬 Runway 18/36: 2,460ft

🔓 Access: Open to the public



🏷 Tags



Public



Food

Description

Port Orchard is a privately chartered and owned airport. It is unofficially open to the public, however. The listed airport owner does not seem to respond to calls. There's not much here except for the Empire Pizza joint located just north of the runway.

CTAF is 122.9.

Last updated: 2024-01-03 18:25:50 PST

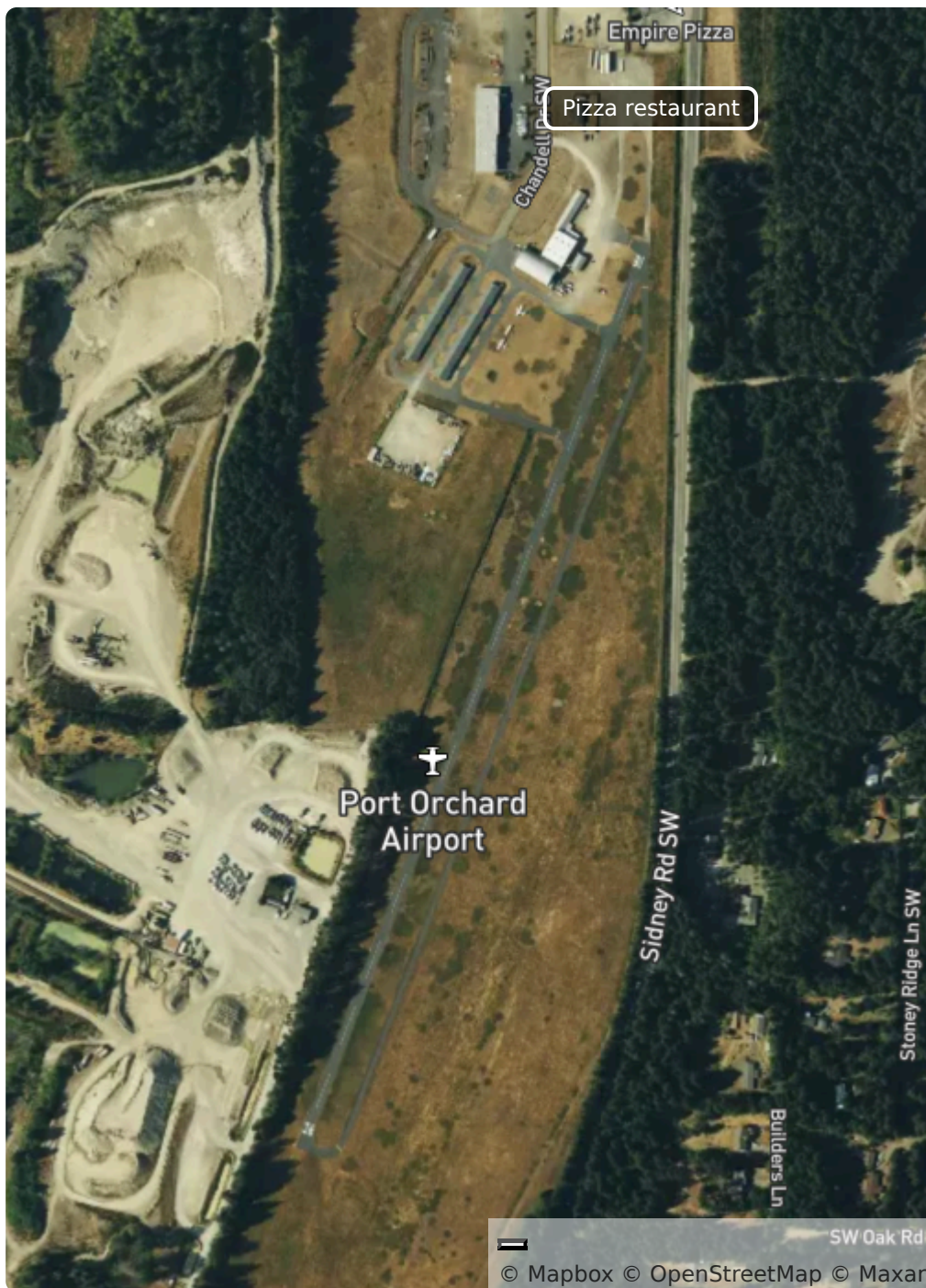

Pizza restaurant

✈
Port Orchard
Airport

Sidney Rd SW

Stoney Ridge Ln SW

Builders Ln

SW Oak Rd

© Mapbox © OpenStreetMap © Maxar